Facilities Management

07/23/2024

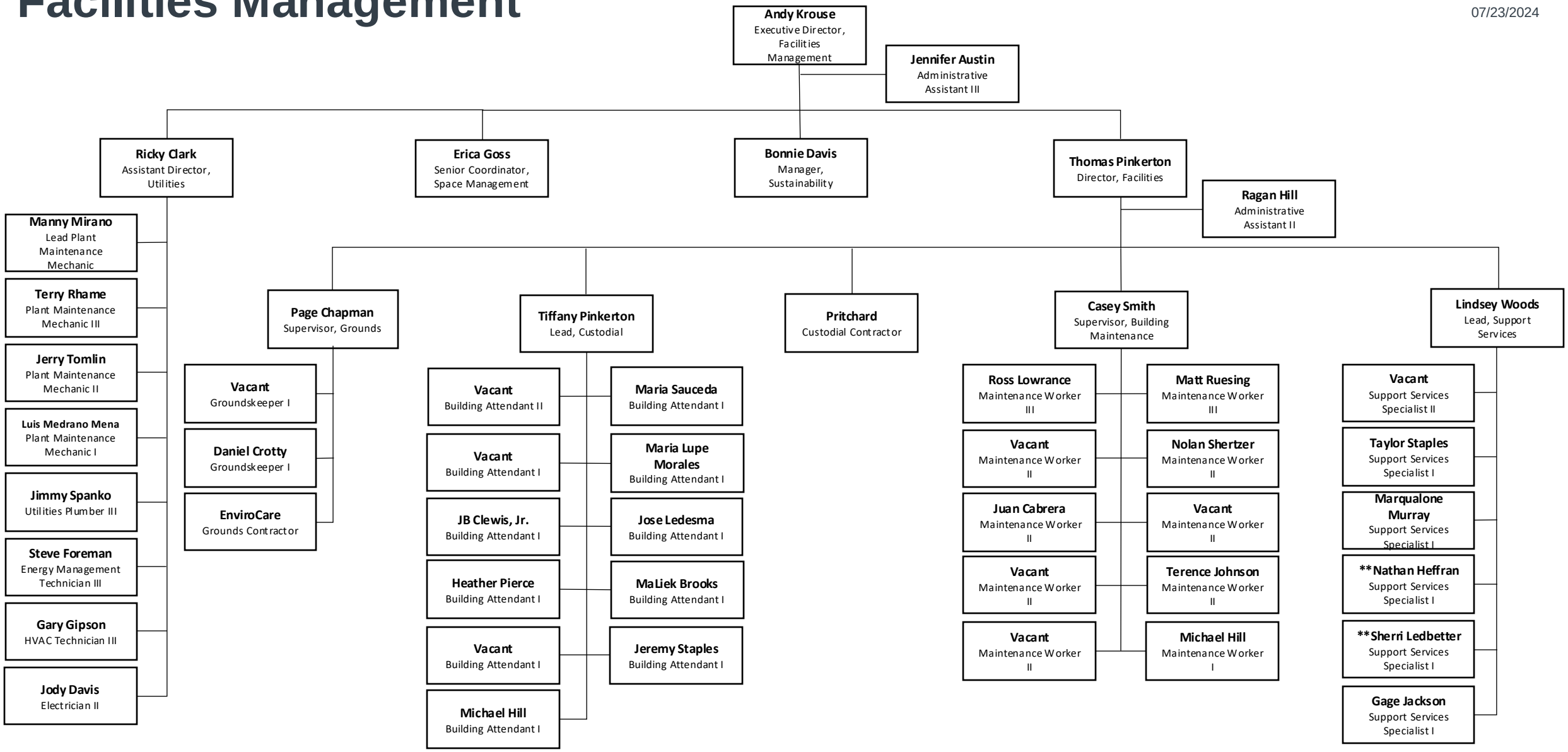

UTTyler
THE UNIVERSITY OF TEXAS AT TYLER